



Central Minnesota
Habitat
for Humanity®

Annual Report:

Published January 22, 2008

Fiscal Year July 1, 2006 - June 30, 2007

Building homes. Building hope. Changing lives. Forever.

What a wonderful outcome!!

When we talk about goals we must remember that accountability enters into the equation. The goal of "10 by 2010" must have seemed like a huge task in 2004, BUT, thanks to the effort of countless volunteers, area churches, in-kind donors, the partner families, staff and the Board of Directors we are right on target at the close of 2007. In the last four years Central MN Habitat for Humanity has built twenty-two homes.

CONGRATULATIONS!!!

More importantly though, is the impact on the lives of our partner families. A decent, affordable and safe home for families is a critical component of our mission. Recently, while touring a construction site I met a single mom who will soon be a home owner. Her excitement and joy was apparent as she talked about the opportunity to bring her family into this new and better place. This home will have a positive impact on the family for years to come.

The "10 by 2010" goal is still with us and as we enter 2008 we will have the daunting task of building eight more homes. These homes will be for families in Foley, St. Joseph, Monticello, and St. Cloud. Most of the partner families are selected and they are already working hard to uphold their end of the Habitat for Humanity bargain before they sign their mortgage documents. They clearly recognize that they are receiving a "hand up" not a "hand out".

In Paul's letter he says "According to the commission of God given to me, like a skilled master builder I laid the foundation, and another man is building upon it." (I Corinthians 3:9-10). As we are busy, busy, busy in 2008 we must remember that it is Christ's work that we are about and that we are the "other man" that is mentioned in Paul's letter.

Thank you for a job well done in 2007 and let us all be re-invigorated for the work ahead in 2008.

Bruce Regan

Interim Executive Director

Central Minnesota Habitat Home Facts

- 48** Habitat for Humanity homes completed between 1989 and 2007
- 47** Original Habitat homeowners continue to live in their Habitat home.
- 43** Active Habitat home mortgages in place
- 5** Habitat home mortgages paid in full
- 0** Habitat home mortgage foreclosures

Seven Home Completions and Families Moved In July 2006 thru June 2007

- Hansen family of 5 moved in Annandale home Nov. 2006
- Mohamed family of 4 moved in St. Cloud home Nov. 2006
- Cameron family of 2 moved in St. Cloud home Nov. 2006
- Rische family of 4 moved in St. Cloud home Nov. 2006
- Omar family of 5 moved in St. Cloud home June 2007
- Sholing family of 3 moved in St. Cloud home June 2007
- Schmit family of 4 moved in St. Cloud home June 2007



2,310 hours of homeowner sweat equity invested prior to these seven families moving into their Habitat Homes.

Selected Homeowner List

13 families, including 48 children and 20 adults, have been selected and are doing sweat equity on other Habitat projects and attending homeowner training classes while waiting for construction to begin on their homes.

Thank You to Habitat In-Kind Donors of Materials and Professional Services

July 2006 through June 2007

A and C Farm Service
Aaron and Kim Weekes
Ace Sod Farms
Albany Sod Service
Amcon Block and Precast, Inc.
Anderson Systems
B and P Waterworks, LLC
Barthel Construction
Beaudry's Express
Benton Trophy and Award
Bernick's Full Line Vending
Bernick's, Inc.
Big Apple Bagels
Bobcat Services
Brenny Custom Cabinets, Inc.
Bryan Goerger
Business Central Magazine
C and L Distributing
Central Landscape Supply
Central Minnesota Garage Door, Inc.
Central Minnesota Woodworkers Association
Citywide Insulation, Inc.
Clearwater Rental
Coborn's Catering
Coborn's, Inc.
Cold Spring Bakery
Concrete Products of New London
Cub Foods
D and J Roofing
Dagner and Associates Appraisal Services
Design Team
Design Tile and Flooring
Dick and Mimi Bitzan
Diversified Appraisal Services
Dura Supreme
East Side Glass
Eco Water Systems
Elk River Heating and Air Conditioning, Inc.
Engineering Repr Systems
Envision Publishing, LLC
Erkens Water
Executive Express
EZ Flush
Fairview Gardens
FedEx Kinkos
Ferber Concrete Construction
Finken's Companies
Fisher Drywall
Food Ecstasy Deli Diner and Catering
Framers Supply Company
Full-Fledged Gutter Systems
Garage Door Store
Gardendale
General Rental Center
Girl Scouts Land of Lakes Council
Gluek Brewing Company
Gopher Bargain Center
Gray, Plant, Mooty
Grede Foundries
Hagemeister and Mack Architects, Inc.
Hegle Door Sales, Inc.
Hemness Construction
Hemsing's Delicatessen
Home Net 2000, Inc.
Housing and Redevelopment Authority-St. Cloud
Hunter Douglas
I.B.E.W. 292/N.E.C.A.
Ironwood Services, Inc
Jerry's Floor Store
John Oliver and Associates
K. Johnson Construction, Inc.
Kevin's Woodworking and Trim
Kmart
Land O'Lakes Girl Scout Club 178
Larry and Carmen Carlson
Leighton Broadcasting
Loberg Plumbing and Heating
Mark and Jan Murphy
Mary Ann Rick
McDonald's Restaurants East
Merit Drywall, Inc.
Midwest Masonry Contractors
ML Schendzielos and Son
Monumental Sales, Inc.
Ms. Chris Herda
N.E.C.A.
Neil's Plumbing and Heating
Northern Traffic Supply, Inc.
Office Furniture Solutions Inc
Olive Garden
On Site Sanitation
Panera Breads
Papa John's Pizza
Paradigm Appraisal
Paynesville Excavating
Pizza Hut
Precision Electric
Quizno's
R&R Masonry
Red Barn Ridge, LLC
Reliable Rolloff
Rengel Printing Company
Robert and Louise Kolstad
ROI Central Minnesota
S and R Custom Laminated & Woodworking
Schmidt Curb Company, Inc.
Sherwin Williams-Waite Park
Short Stop Custom Catering
Showcase Properties
Signs by RSG
Sound Image
Speedy Print
St. Cloud Times
Starbucks Coffee
Stearns Bank
Stone Products of St. Cloud, Inc.
Taste of Seattle
The Donlin Company
Theisen Building Supplies
Thermo-Tech Windows
Thomsen Greenhouses
Traut Wells
Tri-County Abstract and Title Guaranty, Inc.
Twin Cities Habitat for Humanity
Underground Water Locating
Varner Sheet Metal
Vincent and Trisha Thiel
Voight's Bus Company
Vomela Specialty Company
Voss Plumbing and Heating
Wal Mart Store 3209
Waldo's Pizza
West Central Sanitation
Whirlpool Corporation
Zablocki Roofing, Inc

Thank You to Habitat Financial Donors

July 2006 through June 2007

Dream Realizers \$25,000 and above

Habitat For Humanity of Minnesota
Morgan Family Foundation
Norman C. Skalicky Foundation Fund of the Central Minnesota Community Foundation
Wells Fargo Home Mortgage
Thrivent Financial for Lutherans

Roof Raisers \$5,000 to \$24,999

Bob McReavy
Central Lutheran Church
College of Saint Benedict
Connexus Energy
ING Direct
Jim and Yvonne Sexton Foundation
John Oliver and Associates
Lanoga Corporation
Order of Saint Benedict, Saint John's Abbey
People of Hope Lutheran Church
Realty Executives International
Robert and LuBell Kendall
Saint John's University
Saint Joseph Jaycees
Sisters of the Order of Saint Benedict
St. Cloud Area Association of Realtors
Stearns Bank
Stephen and Theresa Mareck
Lanoga Corporation/United Building Centers
Women's Fund of Central Minnesota Community Foundation

Community Builders \$2,500 to \$4,999

AIS Planning
Bremer Bank, N.A.
Central Minnesota Federal Credit Union
Charter Media
Don and Pat Bitzan
First Presbyterian Church
GeoComm
Gray, Plant, Mooty
Monte and Patti Westphal
Peace Lutheran Church
Resurrection Lutheran Church
Ron and Mary Morton
Saint Cloud Builders Exchange
Saint John's Preparatory School
ServiceMaster Professional Services
Slumberland Inc.
The Reverend Lloyd Haupt
Xcel Energy

Good Neighbors \$1,000 to \$2,499

Amosson Carlson Family Fund of the Central Minnesota Community Foundation
Amy and John Schmitz
Andrew and Cynthia Staiger Family Fund of the Central Minnesota Community Foundation
Atonement Lutheran Church
Bethlehem Lutheran Church
Birchwood Electric
Bob and Anne Mahowald
Brad and Cindy Forbrook
CBA, Inc
Celebration Lutheran Church

Central Minnesota Builders Association
City of Elk River
Antioch/Creative Memories
Dennis and Jan Hanson
Dick and Mimi Bitzan
DJ Bitzan Jewelers
Douglas and Tami Liepert
Eich Motor Company
Eye Surgeons and Physicians, PA
Gary and Jane Marsden
George and Shirley Torrey
Home Net 2000, Incorporated
Hon. Elizabeth Hayden
Jean Jacobs
Jebco Group, Inc
John Wertz and Margaret Schlangen
Lakeland Construction Finance, LLC
Larry and Judy Carmack
Leo and Louella Louis
Leonard, Street and Deinhard
Mark and Ann Thelen Fund of the Central Minnesota Community Foundation
Marty and Jamie O'Link Fund of the Central Minnesota Community Foundation
Matthew and Joy Doke
Michael and Joan Mayer
Michael and Laura Mullin
Patrick Lynch
Paul and Joanne Dorsher
Reverend Kristen Anderson
Reverend Stacey Steck
Richard and Jean Thomas
Richard Dillon
Saint Paul's Lutheran Church
Salem Lutheran Church
Sam's Club
Showcase Properties
Sprint
St Cloud Hospital CentraCare Health Systems
Stearns Bank Equipment Finance Division
The Victoria Velie Henry Family Foundation
Tim and Carrie Tripp
Wal Mart Store 1633
Willenbring Construction, Inc.

Foundation Builders \$500 to \$999

Al Buckner
Apollo Insurance Agency
Bruce Broman
Buffalo Presbyterian Church
Carol Ann Simones
Central MN Clinic Managers Association
Corporate Commission of the MLB
Craig Hess
Dan and Terry Molitor
Dave and Sandra Baldwin
David and Pam Hagen
Don and Betty Lundgren
Dr. Charles Andres
Edward Callaghan and Valerie Hedquist
First United Methodist Church
Gale and Barbara Eastwood
Gerald and Lois Grote

If we have missed your name, our apologies. Please contact Anne Walters at (320) 656-8890 ext. 2

Glenn and Sharon Scuteri Fund of the Central Minnesota Community Foundation
Goldleaf Plastics Inc.
Great River Conference ELCA
Habitat for Humanity International
James and Ann Romanowsky
Jeff and Jeannette Bineham
John and Cherie McDowall
John and Kristina Brosowsky
John Mahowald and Donna Mae Kuhl
Lakes Area Habitat for Humanity
Leighton Broadcasting
Light of Christ Lutheran Church
Mark and Jan Murphy
Marlene and John Sargent
Mary Kathryn Hess
Miller Architects and Builders
Northway Eye & Contact Lens Center
Paul Mielke and Mary Ann Nunes
Philip and Marva Jorgensen
Rick Anderson and Cynthia Evon-Anderson
Saint Paul's Lutheran
Scott and Tammie Thyen
St Cloud Metro Lions
Stearns Bank NA, Albany
Stearns Electric Association Trust
Steve and Debi Maurer
Tony and Joyce Tillemans Fund of the Central Minnesota Community Foundation

Hope Builders and Ground Breakers up to \$499

A C Weisser
Aaron and Sarah Crandall
Aaron Klocker
Al and Jean Leighton
Alliance Auction and Realty Services Inc
Alliance Community Church
Alois and Alice Lauer
Amy Jasmer-Flanders
Anderson Trucking Service, Inc.
Andrew and Elisha Gasser
Ann Murray
Anna Lutterbeck
Annandale State Bank
Anne Desmond
Anne Walters
Anthony and Kaye Tiritilli
Appraisal Services
Archway Marketing Services
Armand and Ardis Falk
Arnold Ramberg
Aroplax Corporation
Art and Mary Kay Buhs
Barkalow Appraisals LTD
Basil Leblanc, M.D.
Ben and Carole Heyda
Bernard and Linda Richter
Bernard and Nancy Hilla
Bernie and Marge Kersting
Bert Johnson
Betty Holum
Bev and Jerry Ankerfelt
Bill and Cecilla Riner
Bill and Marion Meyer
Bill and Nancy Pennings
Bill Conboy
Blackdog Real Estate LLC
Bob and Chris Hoye
Bob and Cleo Friederichsen

Bob and Sandra Burtness
Bob Behrendt Realty, Inc.
Bradley and Julie Anderson
Bradley and Teresa Skoglund
Bradley Nepsund
Bret and Barbara Reuter
Brett and Cheryl Bungum
Brian and Bonnie Kay
Brian and Cathy Schmucker
Brian Thickpenny Inc.
Bridgette Holmes
Bruce and Dianne Halverson
Bryan and Joan Berg
Caring Rivers United Way, Inc.
Carl and Diane Bublitz
Carl and Heidi Erickson
Carol Alberts
Carol Ann Douty
Carol Dagit
Carol Hamilton
Carol Ringwelski
Carolyn Reeck
Catherine McManus
Chad and Kelsi Holien
Chad and Kimberly Spaulding
Chapter BG of PEO
Charles and Ann Erdmann
Charles and Darlene Rau
Charles and Jane Dooley
Charles and Janice Engebretson
Charles and Pat Ernst
Charlie and Pat Thell
Chauncey and Carol Oleson
Chris and Karin Erickson-Thoemke
Christin Johnson
Christopher and Karen Tacl
Chuck and Cathy Sell
Chuck Hise
Church of Saint Joseph
Church of Saint Paul
Church of The Sacred Heart
Cindy Robertson
Cinema Entertainment Corp.
Clifford and Betty Johnson
Clyde and Virginia Tise
Coldwell Banker Burnet
Crafts Direct
Craig Hanson
Crossfire Paintball, Inc
Cub Foods
Curt and Karen Atkinson
Curtis and Deborah Rice
Cyril and Joan Valerius
Dale and Brenda Klein
Dale and Diana White
Dale and Edythe Williams
Dale and Karen Kleinschmidt
Dan and Mabel Coborn
Daniel and Carol Jetter
Daniel and Colleen Holtorf
Daniel and Michelle Andersen
Daniel and Phoebe Kohman
Daniel Straub
Darrel and Shirley Wills
Darryl and Teresa Kukowski
Dave and Sue Erlinger
Dave Kosel and Shannon Shaughnessy

Dave Mutschelknaus
Dave Phillips
David and Darlene Fretham
David and Debra Sillerud
David and Jane Leitzman
David and Jill Smith
David and Julie Zwiener
David and Mary Schwartz
David and Patty Booth
David and Susan Miller
David Schlough
Dawn Knoll
Dayna Adams
Deborah Vandereyk
Debra Ficek
Debra George
Delores Bromen
Delores Dengerud
Delores Haines
Delores Schwandt
Deloris Reich in honor of Roger Fowler
Denco, LLC
Dennis and Barbara Gregory
Dennis and Donna Albrecht
Dennis and Elaine McPheeters
Dennis and Eunice Weslander
Dennis and Jo Ann Wilson
Dennis and Kathy Kahlhamer
Dennis and Laura Sullivan
Dennis and Margaret Meyer
Dennis Overman
Denny and Amy Junes
Diane Duckworth
Diane Dutcher
Diane Tuff
Dodi Callanan
Don and Arlene Casey
Don and Darlene Lemke
Don and Jan Watkins
Don and Renae Shields
Donald and Alice Tilus
Donald Helgeson
Donald Mielke
Donna Roering
Dorothy Sjobeck
Doug and Lois Nevinski
Douglas Polley
Dr. Rolf and Virginia Jacobson
Dr. Thomas, D.D.S. and Paulette Como
Dr. Carol Brink
Dr. James and Ruth Lewis
Dr. Joe and Dr. Kim
Dr. L. Marilyn Stinson
Dr. Ray Rowland and Meredith Rowland
Duane and Helen Bluhm
Duane and Susann Lenz
Edina Realty Home Services
Edwin Kraemer
Elizabeth Doyle
Elk River Ford Dodge Jeep
Elk River United Methodist
Elmer's Heating and Air Conditioning
Enid Olson
Eric and Kara Fink
Erlene Gallion
Erma Bettin
Ervin and Dianne Stute
Eugene Garver and Jane Bennett in honor of Roger Fowler
Falcon National Bank
First American Title Ins
First National Bank of Cold Spring
FJ and LM Kozak
Floyd and Delores Fountain
Fran Martini
Francis and Helen Kiedrowski
Francis and Ludmila Voelker
Frank and Dolores Grundman
Frank and Jeanne Barnaby
Frank and Marilyn Rajkowski
Frauenshuh and Spooner, PA
Fred and Agnes Town
G. L. Berg and Associates, Inc.
Garry and Candace Freeman
Gary and Kay Gapinski
Gene and Deb Danneman
Gene Raiche and Audrey Jansky-Raiche
George and Catherine Davis
George and Holly Myers
Gerald and Colleen Donlin
Gerald and Judith Hauer
Gerald Stockham
Gerry Latterell
Glen and Diane Johnson
Glendale Rumsey
Gloria Laughlin
Good Samaritan Episcopal Church
Granite Electronics, Inc.
Greg and JoAnn Marshall
Greg and Stacey Doucette
Gretchen Hinchley
Gretchen Leisen
Harold and Ardis Hines
Harvey and Gladys Johnson
Hayden and Mari Creque
Henry and Mary Hebert
Henry and Victoria Kohorst
Herschuel and Olga Howell
Howard and Terry Sylvester
Irene Roelike
Ivan and Alice Kraemer
J and B Group
Jack and Eileen Gau
Jack and Kim Stinogel
Jacqueline Nietfeld
Jacqueline Polipnick
Jacquelyn Janski and Patricia Gallenberg
James and Karen Hayes
James and Karla Mohagen
James and Kelly Hover
James and Kristine Smith
James and Linda Addicott
James and Linda Miller
James and Muriel Grunerud
James and Sara Heim
James and Virginia Bisek
James Noland
James Thares
Janet and Tom Grones
Janet McConkey
Jean Lind
Jeff and Carol Hansen
Jeff Skalicky
Jennie Ross
Jennifer Schreifels

Jennifer Spalding	Lillian Kent
Jenny Meyer	Linda Malvin
Jerry and Connie Von Korff	Linda Smith
Jerry and Debbie Dusich	Linus and Marina Koopmeiners
Jerry and Ione Torborg	Lloyd and Constance Schmidt in honor of Roger Fowler
Jerry and Joan Ehresmann	Lorie Floura
Jim and Debi Butkofski	LouAnn Peterson
Jim and Marlys Johnson	Louis Loes
Jim Berg and Mary Kruger	Love of Christ Lutheran Church
Jim Turner	Lowell and Pamela Ridgeway
Joan Nevitt	Lucille Hick
Joan Volkmuth	Lyle and Katharine Schei
Joan West	Lyle Herbst
Joe Mullen	Lynn Marie Hill
Joe Schluender	Madeleine Beaumont and Nancy McDarby
Joel Shobe and Susan Sandvig	Maple Lake Lumber Co
John and Barbara Jordan	Marcia Kuebelbeck
John and Becky Hooper	Marcus and Janell Holt
John and Christina Felsch	Margaret Frank
John and Gail Ronning	Margaret Kline
John and Helen Finch	Marilyn Savage
John and Joyce Matsuura	Marilyn Webber
John and Mary Weitzel	Marjorie Coyle
John and Maryanne Mahowald	Mark and Angie Benson
John and Shannon Quinlivan	Mark and Diane Sakry
John and Sheri Ness	Mark and Lorraine Kosloske
John Austin and Elizabeth Super	Mark and Susan Durant
John Franzoia	Martin and Jody Sayre
John Schmidt	Marvin and Barbara Kiphuth
Joseph and Heather Sobania	Marvin and Elyce Arvidson
Joseph and Helen Bettendorf	Mary Alice Tomporowski
Joseph and Janet Hope	Mary Ann Krebsbach
Joseph and Julie Warner	Mary Pfeffer
Joseph Mullin	Mary Rademacher
Josephine Terwey	Mary Schwarz
Joyce Holmgren	Math and Katie Mimbach
Joyce Roos	Mathew Hall Lumber Company
Julianne Williams Fund of the Central Minnesota Community Foundation	Matt and Amy Johnson
Karen Bobeldyk	Matthew and Sherri Schmit
Karen Fuglie	Maxine Barnett
Karen Odberg	Merle Gronseth
Katherine Doyle	Meyer Associates
Kathleen and Dennis Matthies	Michael and Connie Fleming
Kathleen Klug	Michael and Cynthia Lambert
Kathy Kosloske	Michael and Donna Praught
Ken Wendinger	Michael and Judy Murray
Kenneth and Anna Wong	Michael and Margaret White
Kenneth and Mary Kay Frandsen	Michael McGovern
Kenzie and Mary Ann Phelps	Michael Offerman
Kermit and Betty Ann Eastman	Michael Theisen
Kevin and Joan Leverentz	Midway Iron and Metal Inc.
Kevin and Kim Luhmann	Mike and Corie Kosloske
Kevin Renslow Construction	Mike and Janet Reagan
Kim and Terry Johnson	Minnesota Home And Loan
Kimberly Noetzel	Minnesota Women Lawyers Central Chapter
Kisha Hendrickson	Monticello Ministerial Association
Knights of Columbus Saint Lawrence Council #12519	Multiple Concepts Interiors
Kristi Tornquist	Nancy McBride
Larene Hark	Nancy Sturtevant
Larry and Barbara Storbeck	Nathan and Jenica Rindahl
Larry and Carmen Carlson	NetGain Technology
Larry and Helen Krippner	Northcliff Corporation
Larue Dahlquist	Northern Lines Railway, LLC
Leisure Time Tours	Otto and Virginia Buttenhoff
Leo and Lynn Plumski	Our Lady of the Lake Catholic Church
Lester and Joan Meyer	Our Savior's Lutheran Church Women's Mission League
Letnes Restaurant Group, Inc.	Pamela Bauerly

Pat and Michael Scanlan
Patricia Schoephoerster
Patrick and Nancy Drigans
Paul and Jack Kosloske
Paul and Kathryn Wirth
Paul and Nova Kinney
Paul Ebnet and Jean Januschka
Peace United Church of Christ Women's Fellowship
Perry and Terre Severance
Philip and Beth Bachman
Philip and Elizabeth Pederson
PiperJaffray Foundation
Prudential Pladson Realty
R. and Kimberly Hauch
Randall and Carla Johnson
Ray and Joyce Smyth
RC Schwegler
Richard and Beth Kuhn in honor of Roger Fowler
Richard and Elaine Vangerud
Richard and Gale Houske
Richard and Gayle Garrity
Richard and Larayne Betlach
Richard and Mary Porwoll
Rick and Tamala Rentz
Rob and Katherine Saba
Robert and Deidra Anderson
Robert and Ellen Nelson
Robert and Joanne Keck
Robert and Margaret Boatz
Robert and Sally Clawson
Robert and Sharon Larson
Robert and Susan Brauchler
Robert and Tracy Pietrowski
Robert Hughes, Jr. and Sally Hughes
Roberta Rott
Roger and Carol Upcraft
Roger and Debbie Harmon
Ronald and Judy Jacobson
Ronald and Laurie Carlson
Ronald Kobow
Ronald Schmidt
Roselyn Schmitt
Rosemary Bliss
Ruth and Roy Meyer
Ruth Dolven
Ruth DuHamel
Ruth Knutson
Ruth Nearing
Ruth Schmidt-Baeumler
Ryan and Dianne Gideon
Saint Cloud Flower and Garden Club
Saint Cloud Unitarian Universalist Fellowship
Saint John's Lutheran Church
Sandra Hessedal
SB Restoration Services, Inc.
Schoenberg Construction Co.
Scott and Carol O'Brien
Scott and Maxine Thome
Scott and Penny Gjevre
Sherri Larson
South Santiago Lutheran Church
Southbrook Development Corporation
St. Cloud Surgical Center Healthsouth
St. Cloud Hospital, Spiritual Care Department
Stearns Bank Leasing
Stephanie Gruenes Center
Steve and Jeanne Dirksen

Steve and Margaret Aufderhar
Steve Johnson
Steve Letnes
Steven and Carol Jacobson
Steven and Joan Vincent
Steven and Martha Weno
Steven and Shelley Meyer
Stock Building Supply, Inc
Sue Wahl Storbeck
Sunrise View Acres Senior Elder Care
Susan Benson
Tab and Brenda Klimstra
TCF Foundation
Ted and Jane Peterson
The Buzz Company
The Design Team
Thomas and Amanda Falloon
Thomas and Dolores Latzka
Thomas and Peggy Lammers
Thomes and Colleen Borgert in honor of Roger Fowler
Tim and Nancy Ebel
Timothy and Mary Flaherty
Todd and Jackie Spanier
Tom and Anne Warrington
Tom and Carol Krueger
Tom and Jan Stavros
Tom and Judy Wyne
Tom and Patsy Kosloske
Tom Landwehr
Ultrawave II, LLC
Union Congregational Church
United Arts of Central Minnesota
United Way of Central MN
UpFront Organization Development Consulting
Valerie Muckenhirn
Vernon Dahlheimer
Villa, Inc.
Vince and Kathy Wall
Virginia Hoover
W3i
Walter and Alice Coudron
Wanda Hourscht
Warren and Jackie Bradbury
Wayne and Donna Jandik
Wayne and Jo Ann Thorson
Wayne and Pat Hansen
Wayne and Therese Gilbertson
Wells Fargo Bank in Monticello
Wells Fargo Community Support Campaign
Weston and Lois Nehring
William and Jeanne Virant
William and Lorraine Cofell
William and Patricia Ryan
William and Phyllis Lacroix
William and Ruth Schroeder
William and Verona Robinson
William and Virginia Lee
William Autrey
William Conlon
William Woolsey, Jr. and Amy Woolsey
Winkelman Building Corporation in memory of Ed Reich
Winkelman Landscaping
Yang Lo
Zion Evangelical Lutheran Church
Zion United Methodist Church

**Fiscal Year End
Financial Summary
July 1, 2006 to June 30, 2007
Central Minnesota Habitat for Humanity
Per Independent Audit**

Revenue & Support:

Business	\$ 101,486
Churches	\$ 30,953
Grants & Foundations	\$ 627,674
Individuals	\$ 104,511
Service Groups	\$ 67,702
In-kind	\$ 299,688
Sale of Completed Homes	\$ 224,651
Fundraising	\$ 2,624
Interest	\$ 79,257
Miscellaneous	\$ 2,879
Total Revenue	\$1,541,425

Expense:

Cost of Homes Sold	\$1,009,122
Staff Salaries & Benefits	\$ 226,230
HFHI Tithe / Donations	\$ 25,077
Office Supplies & Expense	\$ 9,384
Office Space & Utilities	\$ 19,517
Licenses & Professional Fees	\$ 56,659
Printing & Public Information	\$ 68,981
Professional Development	\$ 16,508
Interest	\$ 15,335
Business Insurance	\$ 29,124
Miscellaneous	\$ 10,905
Total Expense	\$1,486,842

Change in Net Assets \$44,589
(Mortgages discount)

Interest-Free Mortgages Held \$1,071,958
(Less imputed interest & current maturities)

Property & Equipment Assets \$43,792
(Less accumulated depreciation)

Central Minnesota Habitat for Humanity is a 501(c)3 non-profit corporation. Donations are tax deductible. Annual Audit & Strategic Plan Available By Request

FY 2007 Expenses by Category

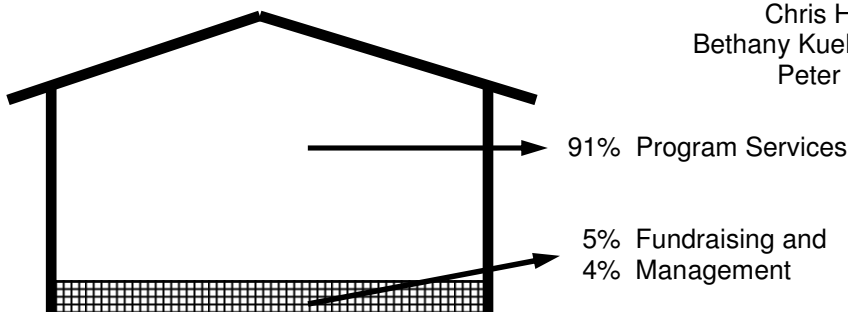

**Central Minnesota Habitat for Humanity
Homeowner Demographics
1989 thru 2007**

- 48 Habitat Homes Completed
- 225 Family Members Living in Habitat Homes
- 151 Children Growing & Thriving in Their Family's Habitat Home
- 74 Adults Are Now Homeowners & Taxpayers
- 100% Families selected for homeownership have household income between 30% and 60% of the area's median income set by HUD
- 85,191 Total days 48 families have lived in safe, decent, affordable Habitat for Humanity Homes in Central Minnesota

**Central Minnesota Habitat for Humanity
Board of Directors January 2008**

Michael Mullin, President
Carrie Tripp, Vice President
Al Buckner, Treasurer
Aaron Crandall, Secretary

Allen Anderson	Rev. Kristen Anderson	Dick Bitzan
Art Buhs	Craig Hanson	Kevin Johnson
Sandy Klocker	Steve Noble	Lori Reinert
Scott Thyen	Diane Willenbring	

**Central Minnesota Habitat for Humanity
Staff January 2008**

Bruce Regan, Interim Executive Director
Anne Walters, Director of Development
Kevin Barthel, Construction Manager
Jeff Carmack, Program Services Coordinator
Chris Herda, Office & Financial Manager
Bethany Kuehne, VISTA Church Relations Volunteer
Peter Radich, Construction Supervisor

891 People
Our Best Count of the Volunteers
Who Worked on Habitat Projects
July 2006 thru June 2007

Thank You!!